

Kunde: laufey (betschart jeannine und markus)
 Patientenname: 2311441
 Tierart: Hund
 Rasse:

Geschlecht:
 Gewicht: 0,0 Kilo
 Alter: 3 Jahre
 Tierärztin/Tierarzt:

Kleintierklinik Clavadetscher & Partner
 8600 Dübendorf / Zürichstrasse 98
 Tel. 044 820 0233

Test	Testergebnis	Referenzbereich	NIEDRIG	NORMAL	HOCH
------	--------------	-----------------	---------	--------	------

LaserCyte (2. September 2011 10:53)

RBC	6,10 x10 ¹² /L	5.50 - 8.50
HCT	40,8 %	37.0 - 55.0
HGB	12,7 g/dL	12.0 - 18.0
MCV	66,9 fL	60.0 - 77.0
MCH	20,9 pg	18.5 - 30.0
MCHC	31,2 g/dL	30.0 - 37.5
RDW	16,1 %	14.7 - 17.9
%RETIC	0,2 %	
RETIC	13,2 K/ μ L	
WBC	13,92 x10 ⁹ /L	5.50 - 16.90
%NEU	70,7 %	
%LYM	14,1 %	
%MONO	11,7 %	
%EOS	2,8 %	
%BASO	0,6 %	
NEU	9,84 x10 ⁹ /L	2.00 - 12.00
LYM	1,96 x10 ⁹ /L	0.50 - 4.90
MONO	1,63 x10 ⁹ /L	0.30 - 2.00
EOS	0,39 x10 ⁹ /L	0.10 - 1.49
BASO	0,09 x10 ⁹ /L	0.00 - 0.10
PLT	467 K/ μ L	175 - 500
MPV	6,0 fL	
PDW	18,6 %	
PCT	0,28 %	

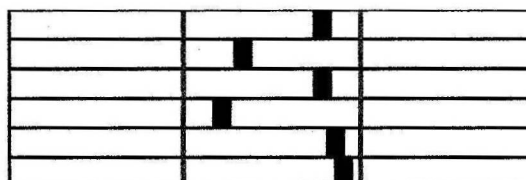
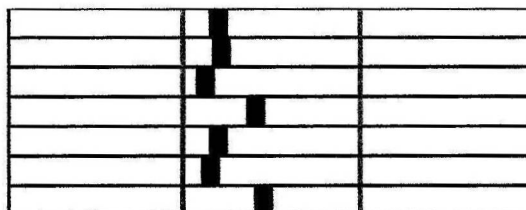

VetTest (2. September 2011 11:08)

GLU	5,14 mmol/L	4.11 - 7.94
UREA	2,8 mmol/L	2.5 - 9.6
CREA	90 μ mol/L	44 - 159
PHOS	1,35 mmol/L	0.81 - 2.19
CA	2,50 mmol/L	1.98 - 3.00
TP	78 g/L	52 - 82
ALB	29 g/L	23 - 40
GLOB	49 g/L	25 - 45
ALT	< 10 U/L	10 - 100
ALKP	133 U/L	23 - 212
TBIL	7 μ mol/L	0 - 15
CHOL	7,20 mmol/L	2.84 - 8.27
AMYL	1063 U/L	500 - 1500

HOCH

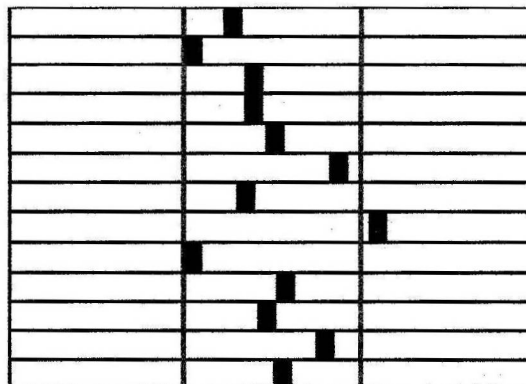

Kunde: laufey (betschart jeannine und markus)
 Patientenname: 2311441
 Tierart: Hund
 Rasse:

Geschlecht:
 Gewicht: 0,0 Kilo
 Alter: 3 Jahre
 Tierärztin/Tierarzt:

Kleintierklinik Clavadetscher & Partner
 8600 Dübendorf / Zürichstrasse 98
 Tel. 044 820 0233

Test	Testergebnis	Referenzbereich	NIEDRIG	NORMAL	HOCH
------	--------------	-----------------	---------	--------	------

VetStat (2. September 2011 10:53)

pH(ven)	7,46	7.31 - 7.42	HOCH		
HCO3(ven)	19,3 mmol/L	20.0 - 29.0	NIEDRI		
PCO2(ven)	29,0 mmHg	32.0 - 49.0	NIEDRI		
AnGap	24 mmol/L				
BE	-1,5 mmol/L				
tCO2(ven)	20,2 mmol/L	21.0 - 31.0	NIEDRI		
Na	155,0 mmol/L	144.0 - 160.0			
K	3,9 mmol/L	3.5 - 5.8			
Cl	116,0 mmol/L	109.0 - 122.0			

Specimen Type = Blood
 Specimen Source = Venous
 SamType = Ven
 Temp = 37.0 C

SNAPshot Dx (2. September 2011 10:53)

TT4 28 nmol/L

Canine:

- < 13 nmol/L Low
- 13 - 26 nmol/L Low Normal
- 13 - 51 nmol/L Normal
- > 51 nmol/L High
- 27 - 69 nmol/L Therapeutic

Dogs with no clinical signs of hypothyroidism and results within the normal reference range are likely euthyroid. Dogs with low T4 concentrations may be hypothyroid or "euthyroid sick". Occasionally, hypothyroid dogs can have T4 concentrations that are low normal. Dogs with clinical signs of hypothyroidism and low or low normal T4 concentrations may be evaluated further by submission of freeT4 (fT4) and canine TSH. A high T4 concentration in a clinically normal dog is likely variation of normal; however elevations may occur secondary to thyroid autoantibodies or rarely thyroid neoplasia. For dogs on thyroid supplement, acceptable 4-6 hour post pill total T4 concentrations generally fall within the higher end or slightly above the reference range.